UID EXPERIMENT : 05

NAME: MADHUMITHA P

REG NO : 240701297

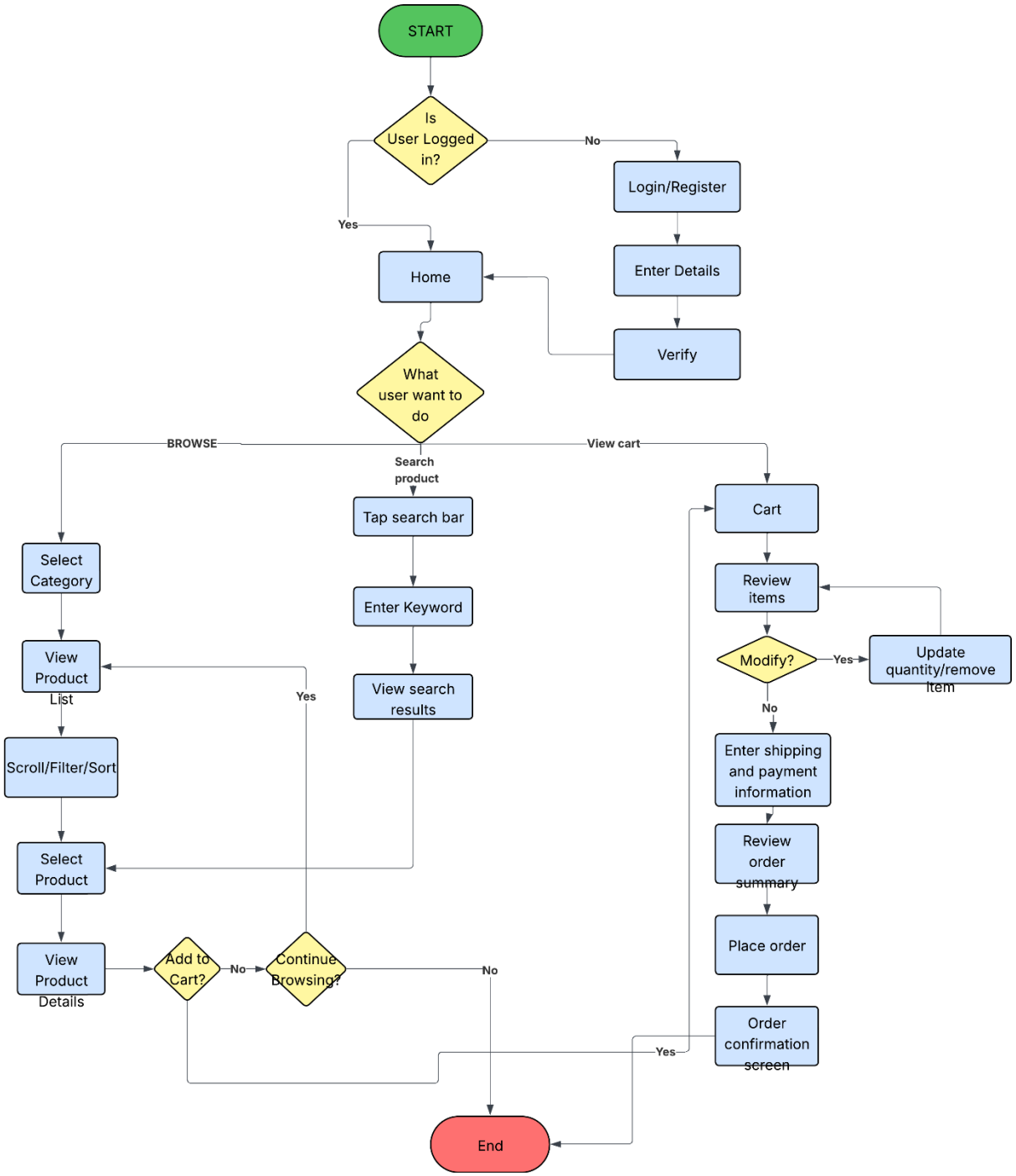

Amazon User Flow – Task Analysis

1. Start

The process begins when the user opens the Amazon application or website. The system checks whether the user is already logged in or not.

2. User Login Verification

The system asks: **"Is the user logged in?"**

- **Yes:** The user is taken directly to the **Home page**.
- **No:** The user must complete the **Login or Registration process**.

3. Login / Register

If the user is not logged in:

1. The user selects **Login/Register**.
2. The user enters account details such as email or phone number and password.
3. The system verifies the credentials.
4. After successful verification, the user is redirected to the **Home page**.

4. Home Page

Once logged in, the user reaches the **Amazon Home Page**, where they can choose what they want to do. The user has three main options:

- **Browse products**
- **Search for products**
- **View cart**

Product Browsing Flow

5. Browse Products

If the user chooses to browse products:

1. The user selects a **product category** (e.g., Electronics, Fashion, Books).
2. A **list of products** within the selected category is displayed.

6. View Product List

The user can explore the product list and:

- Scroll through products
- Apply **filters**
- Sort products by **price, rating, popularity**, etc.

7. Select Product

The user selects a product from the list to see more information.

8. View Product Details

The product detail page shows:

- Product images
- Description
- Price
- Ratings and reviews
- Delivery options

At this stage, the user decides whether to **add the item to the cart**.

9. Add to Cart Decision

The system asks: **"Add to Cart?"**

- **Yes:** The product is added to the shopping cart.
- **No:** The user may **continue browsing other products**

Product Search Flow

10. Search Product

If the user wants a specific product:

1. The user taps the **search bar**.
2. The user enters a **keyword** (for example: "wireless headphones").
3. The system displays **search results**.
4. The user selects a product and proceeds to view product details.

Cart and Checkout Flow

11. View Cart

If the user decides to check the cart:

1. The user opens the **Cart**.
2. All selected items are displayed.

12. Review Items

The user reviews the cart contents and can:

- Check product details
- Verify quantity
- Check total price

13. Modify Cart

The system asks: **"Modify items?"**

- **Yes:** The user can **update quantity or remove items**.
- **No:** The user proceeds to checkout.

14. Enter Shipping and Payment Information

The user enters:

- Shipping address
- Delivery preferences
- Payment method (Credit Card, Debit Card, UPI, Net Banking, or Cash on Delivery)

15. Review Order Summary

The system displays a summary of the order including:

- Products selected
- Total cost
- Delivery charges
- Payment method

The user confirms that all details are correct.

16. Place Order

The user clicks **"Place Order"** to finalize the purchase.

17. Order Confirmation

After successful order placement:

- The system displays an **Order Confirmation Screen**.
- The user receives order details and tracking information.

18. End

The process ends after order confirmation. The user can:

- Track the order
- Continue shopping
- Exit the application